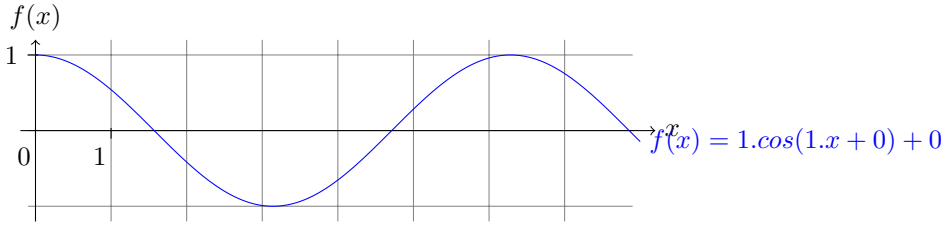
$f(x)$
1
0
1
x
$f(x) = 1.cos(1.x + 0) + 0$

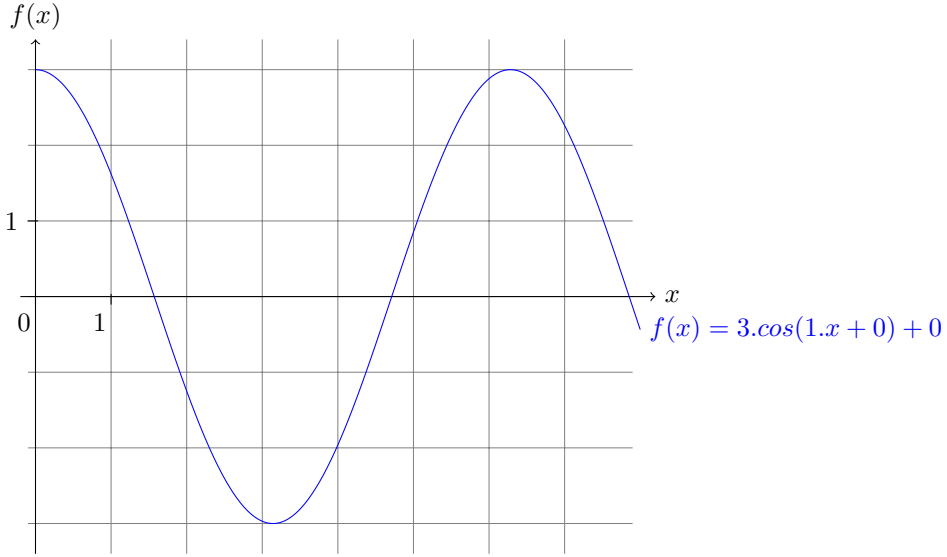
$f(x)$
1
0
1
x
$f(x) = 3.cos(1.x + 0) + 0$

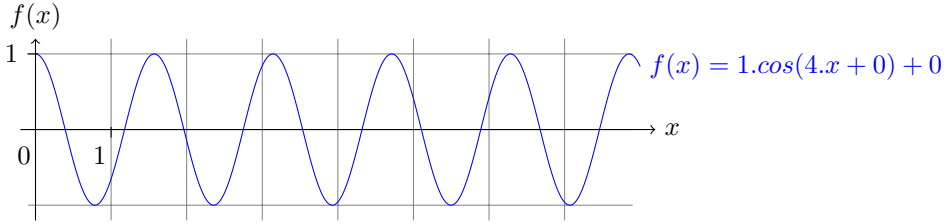
$f(x)$
1
0
1
x
$f(x) = 1.cos(4.x + 0) + 0$

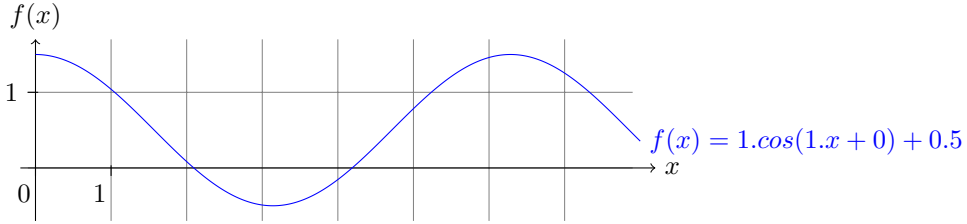
$f(x)$
1
0
1
x
$f(x) = 1.cos(1.x + 0) + 0.5$

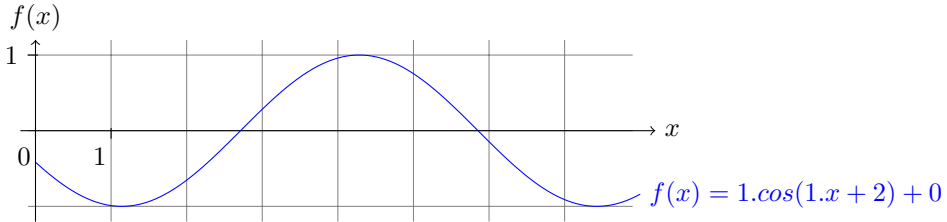
$f(x)$
1
0
1
x
$f(x) = 1.cos(1.x + 2) + 0$